

MMDA 'C' / PP NO. /
 C.No. 4/71130/91
 Asst. /
 Scrutiny: 2/111
 PART I
 PART II
 D.P.

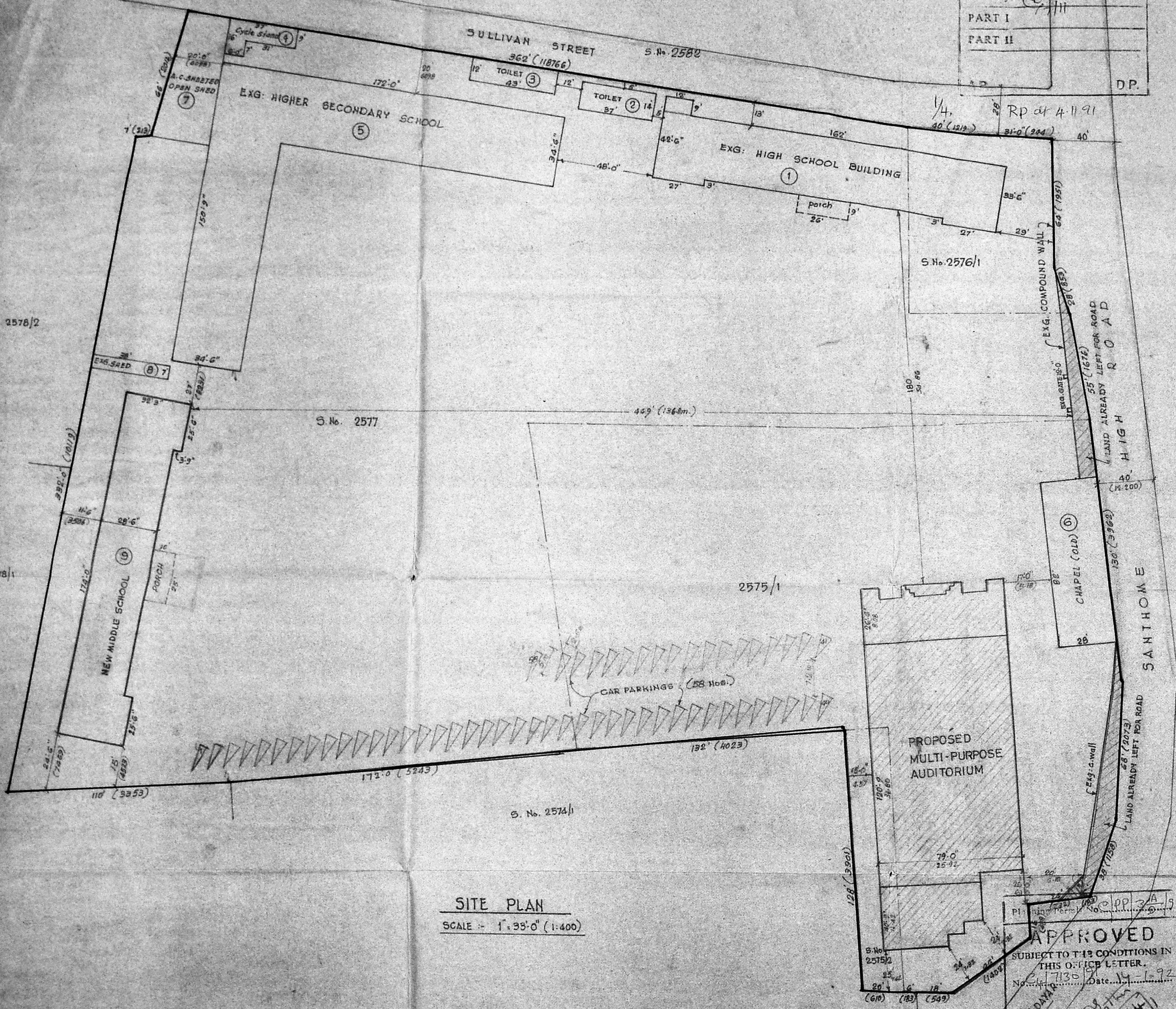
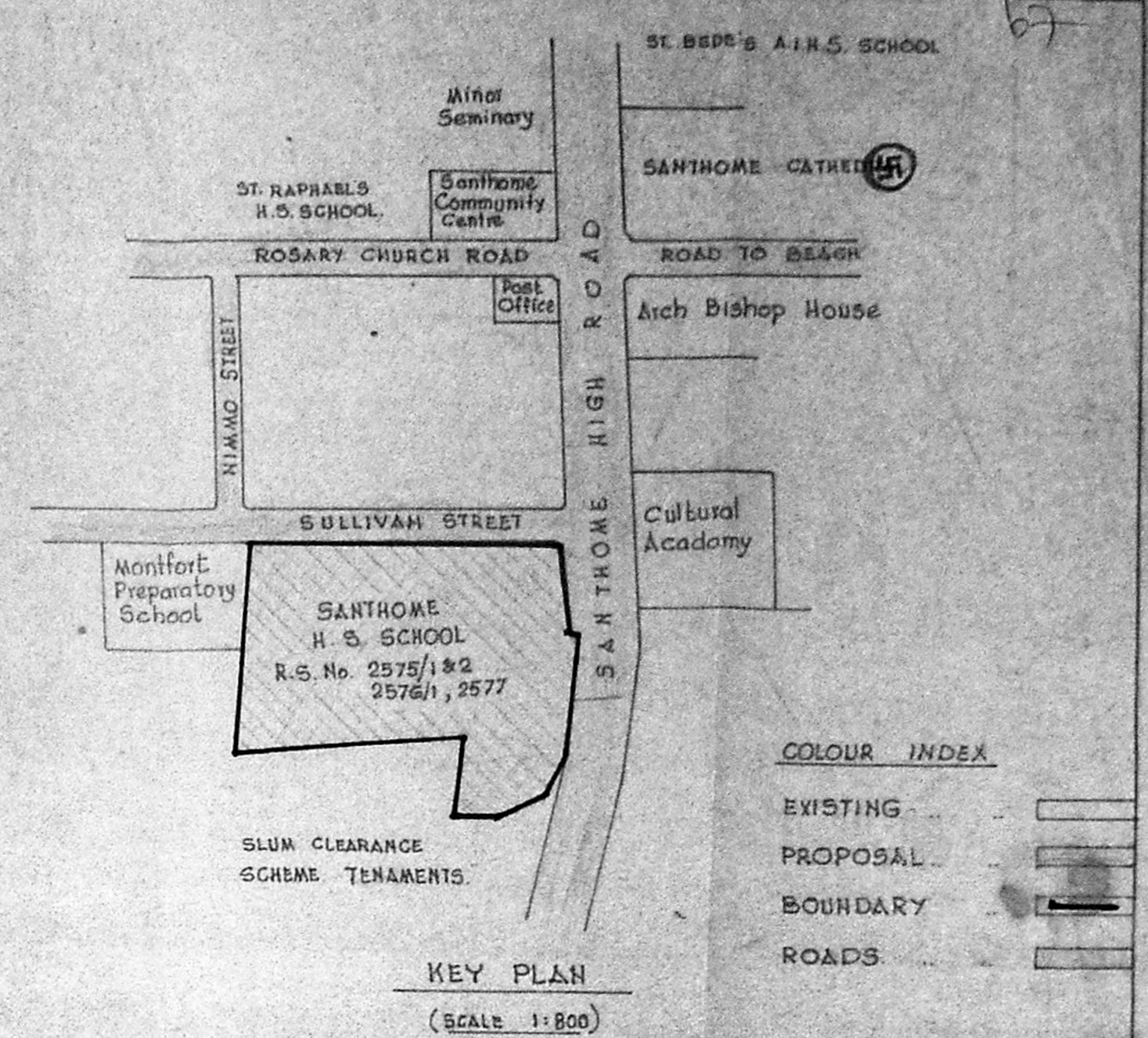
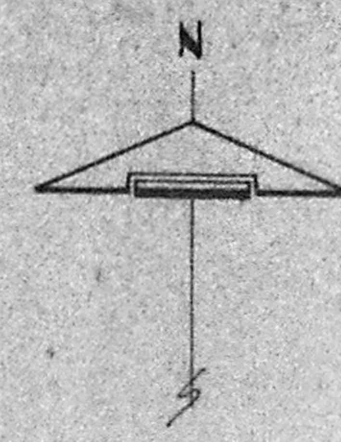

EXTENT OF THE SITE		Grds.	S.ft.
R.S. No. 2575/1	=	21	811
" 2575/2	=	1	142
" 2576/1	=	2	1976
" 2577	=	48	691
		73	1220 (16395.9 m²)

PLINTH AREA	Base area	G.F. m ²	F.F. m ²	S.F. m ²	T.F. m ²
1 EXG. HIGH SCHOOL BUILDING	-	540.05	508.27	508.27	-
2 " TOILET	-	48.14	-	-	-
3 " TOILET	-	47.95	-	-	-
4 " CYCLE STAND	-	34.85	-	-	-
5 " HIGH SCHOOL BUILDING	-	323.03	868.30	831.13	282.99
6 " CHAPEL	-	213.38	-	-	-
7 " A.C. SHEETED OPEN SHED	-	122.76	-	-	-
8 " SHED	-	24.72	-	-	-
9 NEW MIDDLE SCHOOL	-	501.25	478.71	478.71	-
10 PRO. MULTI PURPOSE AUDITORIUM	143.58	3115.65	2372.84	1818.11	180.99
TOTAL	143.58	3115.65	2372.84	1818.11	282.99

PLAN OF PROPOSED MULTI PURPOSE AUDITORIUM AT
 SANTHOMÉ HIGHER SECONDARY SCHOOL. No. 123
 SANTHOMÉ HIGH ROAD. MADRAS - 600004.
 R. S. Nos. 2575/1 & 2, 2576/1 & 2577.
 CORPORATION DIVISION No. 131.

SITE PLAN
 SCALE :- 1" = 35'-0" (1:400)

APPROVED
 SUBJECT TO THE CONDITIONS IN THIS OFFICE LETTER.
 No. C/1735/91 Date 14-1-92
 FOR MEMBER SECRETARY
 MADRAS METROPOLITAN DEVELOPMENT AUTHORITY
 MADRAS - 600 008.

SHEET - 1	
EXTEN OF THE SITE	16395.90 m ²
PLINTH AREA	3115.65 m ²
TOTAL BUILTUP AREA	7738.17 m ²
PLOT COVERAGE	19.00%
F.S.I.	0.47 times
CAR PARKING	58 Nos.
PREVIOUS PLAN APPROVED BY MMDA IN THEIR LETTER No. C/6375/90 DATED 25-9-90 AND BY THE CORPORATION OF MADRAS IN B.A.No. 21/91 DATED 11-2-91.	
CORRESPONDENT	SANTHOMÉ H.S. SCHOOL, MADRAS-4.
LICENSED SURVEYOR	B.S. RADHAKRISHNAN, LICENSED SURVEYOR CLASS-1, CORPORATION OF MADRAS, REGD. No. 129.
ARCH BISHOP	MADRAS MYPALORE ARCH DIOCESE, MADRAS-4.

M.M.C.A. C / PP No. /
 C.No. 1713-191
 Aest. /
 Scrutiny: 7/11/51
 PART I

Planning Permit No. 100/15/51
APPROVED
 SUBJECT TO THE CONDITIONS IN
 THIS OFFICE LETTER.
 No. 1713-191 Date 14-1-52
 MEMBER SECRETARY
 CORPORATION OF MADRAS
 MADRAS - 600 008.

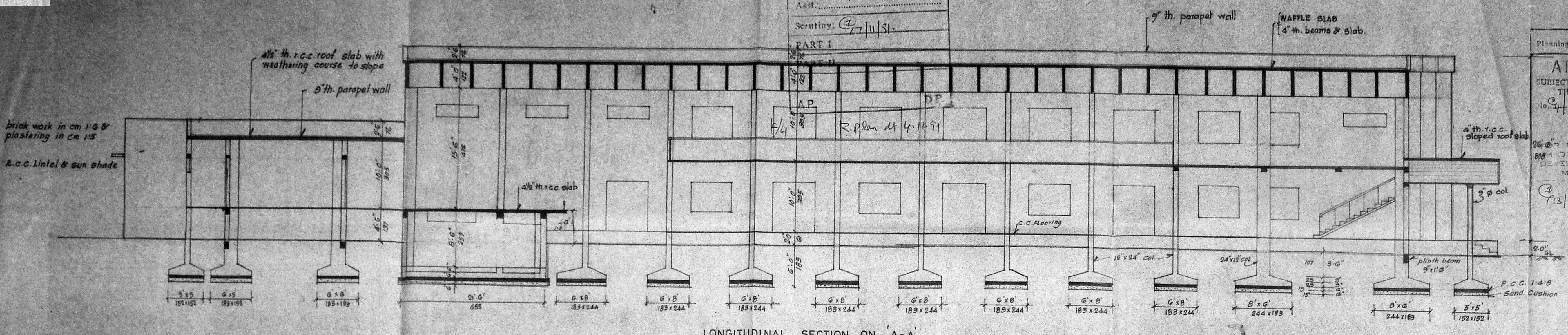

MMDA 'C' / PP No. /
 C.No. C/17130/91
 Asst.
 Scrutiny: 2/11
 PART I
 PART II
 RP dt 4.11.91

Planning Permit No. C/PP/30/91 71

APPROVED

SCHEDULE SUBJECT TO THE CONDITIONS IN THIS OFFICE LETTER.

MD	T.W. REFRIGERATED MAIN DOOR	10'-0" x 7'-0" (305x213)
D	T.W. PANELLED DOOR	6'-0" x 7'-0" (183x213)
D1	DO	3'-3" x 7'-0" (100x213)
D2	FOR MEMBER SECRETARY	7'-0" x 7'-0" (91x213)
D3	MADRAS METROPOLITAN DEVELOPMENT AUTHORITY	7'-0" (84x213)
D4	MADRAS - 600 OOB.	7'-0" (76x213)
W	T.W. GLAZED WINDOW	6'-0" x 4'-6" (183x137)
W1	DO	11'-1/2" x 6'-9" (339x206)
W2	DO	4'-0" x 4'-6" (122x137)
FG	T.W. FIXED GLAZED WINDOW	2'-2 1/2" x 6'-9" (74x206)
V	T.W. GLAZED VENTILATOR	6'-0" x 2'-0" (183x61)
V1	DO	3'-0" x 2'-0" (91x61)
CG	COLLAPSIBLE GATE	6'-0" x 7'-0" (244x213)

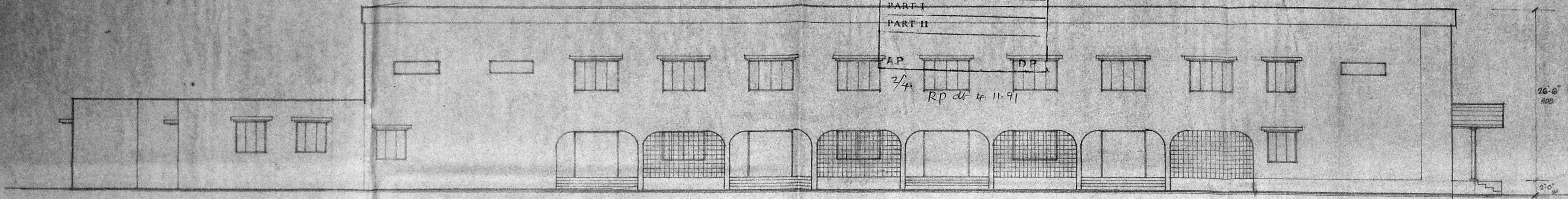

SIDE ELEVATION

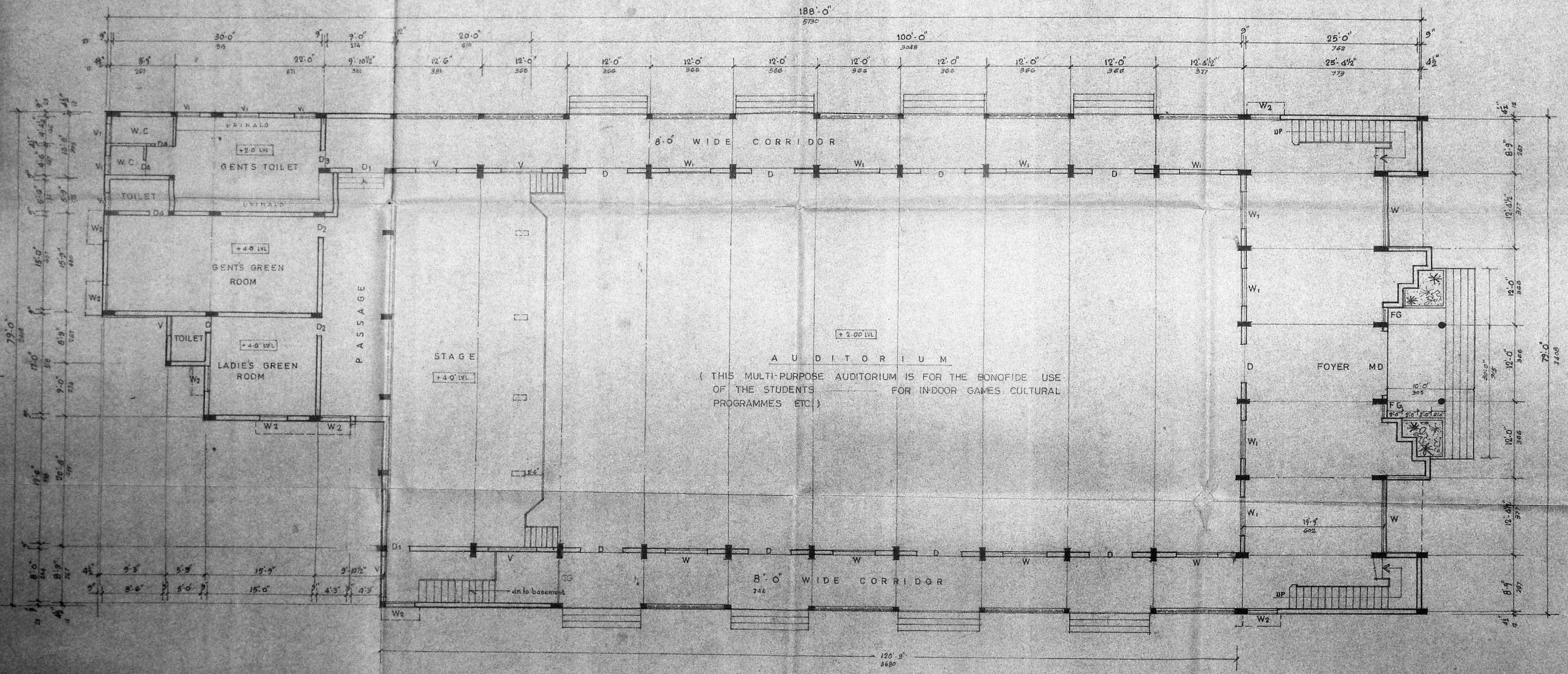

PLAN OF GROUND FLOOR

PLAN OF PROPOSED MULTI PURPOSE
 AUDITORIUM FOR SANTHOME HIGHER
 SECONDARY SCHOOL No. 143.
 SANTHOME HIGH ROAD, MADRAS - 600004.
 CORPORATION DIVISION No. 131.

SCALE - 1" = 6'-0" (1:360) SHEET - 3

PREVIOUS PLAN APPROVED BY MMDA IN THEIR LETTER No. C/6375/90 DT. 25.9.90 AND BY THE CORPORATION OF MADRAS IN BA No. 21/91 DT. 11.2.91.

B. S. RAO KRISHNAN
 B. S. RAO KRISHNAN
 LICENSED SURVEYOR CLASS-1
 CORPORATION OF MADRAS
 REGD. No. 120

[Signature] *[Signature]*

CORRESPONDENT
 SANTHOME H.S. SCHOOL
 MADRAS-4

ARCH BISHOP
 MADRAS MYPALORE ARCH DIOCESE
 MADRAS-4

Planning Permit No. C/PP 32/92
APPROVED
 SUBJECT TO THE CONDITIONS IN THIS OFFICE LETTER.
 No. C/7130/91 Date. 14.1.92
As the call
 FOR MEMBER SECRETARY
 MADRAS METROPOLITAN
 DEVELOPMENT AUTHORITY
 MADRAS - 600 008.

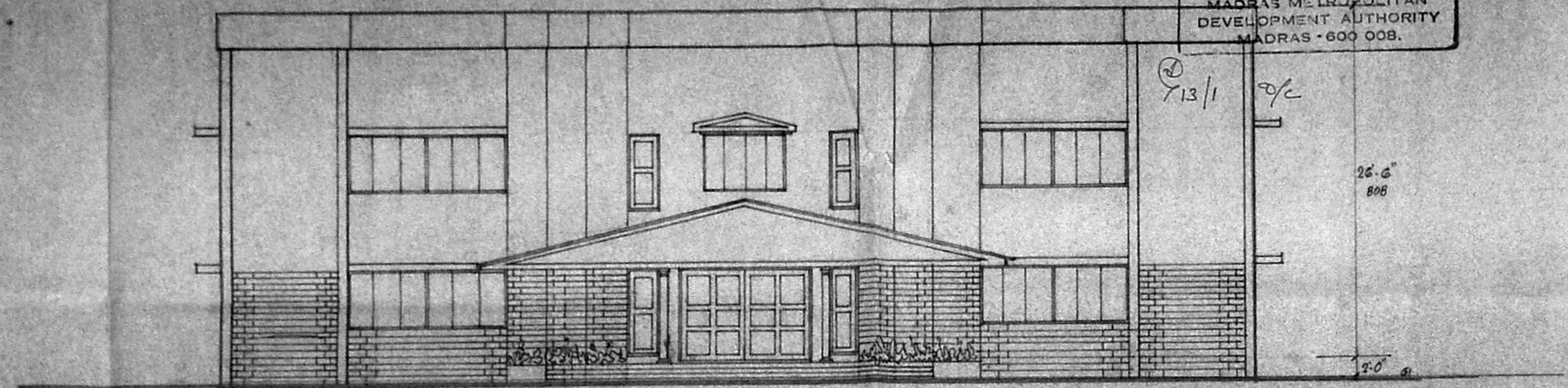

FRONT ELEVATION

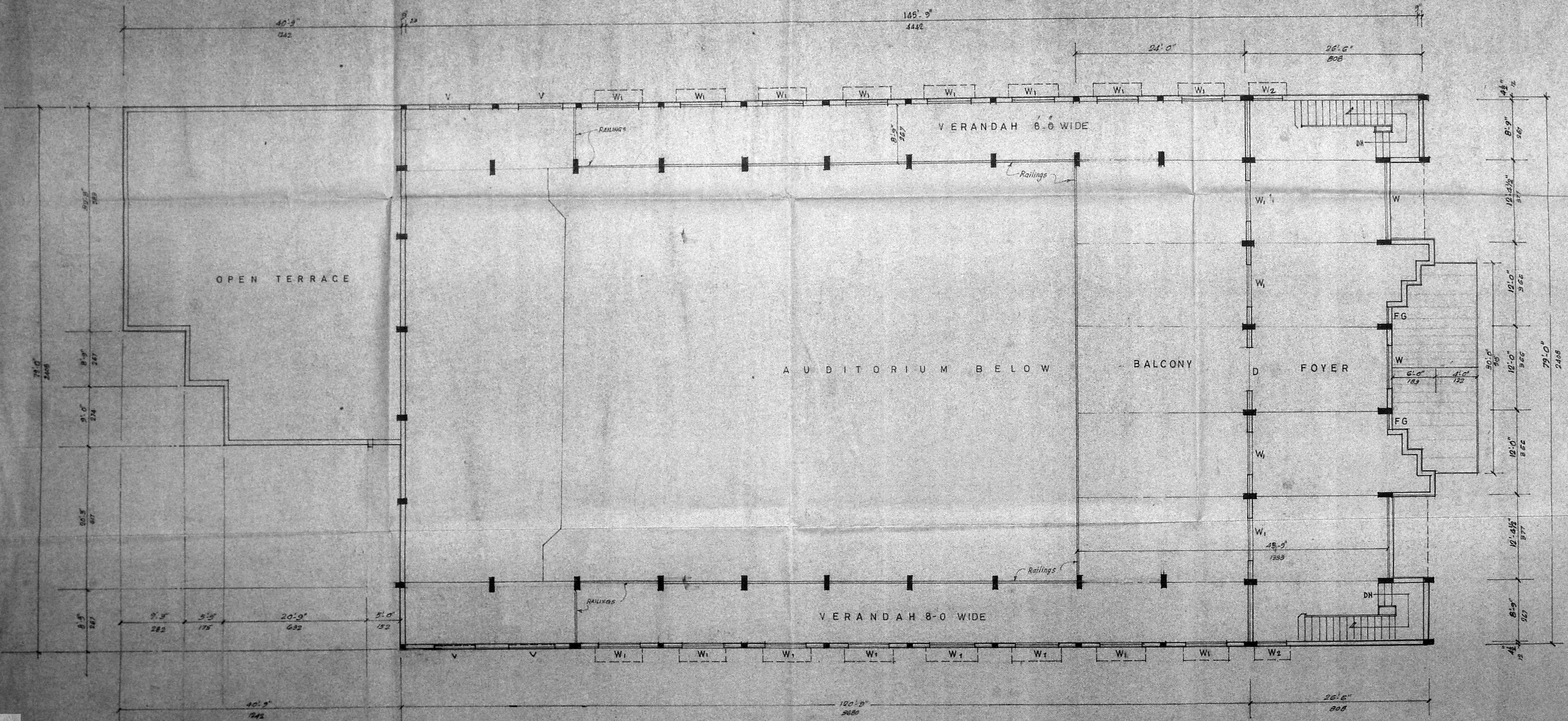

PLAN OF FIRST FLOOR

MMDA C/PP No. /
 C.No. C/7130/91
 Asst. /
 Scrutiny: /
 PART I /
 PART II /
 A.P. / D.P. /

3/4. RP dt 4.11.91

PLAN OF PROPOSED MULTI PURPOSE
 AUDITORIUM FOR SANTHOME HIGHER
 SECONDARY SCHOOL No. 143.
 SANTHOME HIGH ROAD, MADRAS - 600004
 CORPORATION DIVISION No. 131.

SCALE - 1" = 8'-0" (1:100) SHEET - 4

B. S. Radhakrishnan
 B. S. RADHAKRISHNAN
 LICENSED SURVEYOR, CLASS I
 CORPORATION OF MADRAS
 REGD No 120
 NO 2 SIXTH STREET, TANGI NAGAR
 VELACHERY, MADRAS-600 042

[Handwritten signatures]

CORRESPONDENT
 SANTHOME H. S. SCHOOL
 MADRAS-4

ARCH BISHOP
 MADRAS KYLLAPORE ARCH DIOCESE
 MADRAS-4